

MARIBOR Tower 119.200	MARIBOR Approach 119.200	Trans Alt: 10500' Trans Level: By ATC VAR: 1.0° E
--------------------------	-----------------------------	--

VALLU 2G (VALLU TWO GOLF),
VALLU 2H (VALLU TWO HOTEL),
VALLU 2L (VALLU TWO LIMA)
Departures RWY 33/15

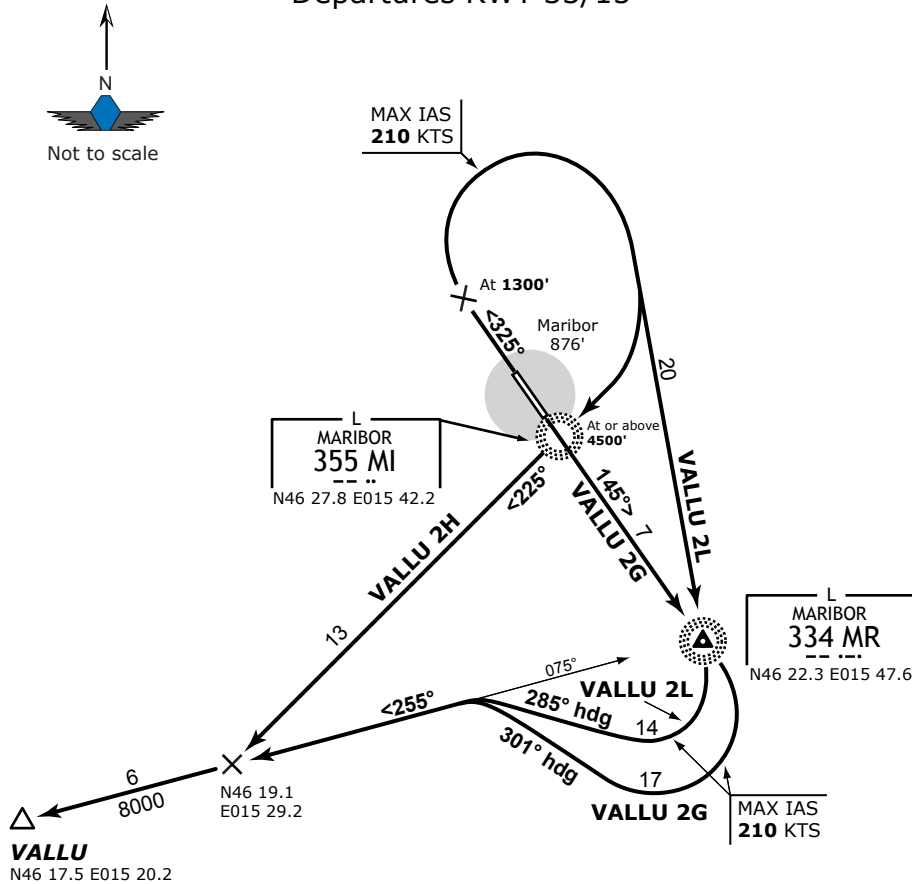

VALLU 2H and VALLU 2L SIDs
require a minimum climb gradient of
304 FT/NM [5%] up to **1800'**.

Gnd speed [kts]	75	100	150	200	250	300
304' per NM	380	506	760	1013	1266	1519

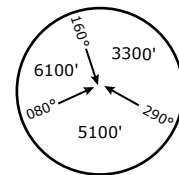

MSA 25 NM
from **MR Lctr**

SID	Rwy	Routing	Altitude Restrict.
VALLU 2G	15	To MR Lctr, turn RIGHT (MAX IAS 210 KTS), 301° heading, intercept 255° bearing from MR Lctr to VALLU Int.	Cross MR Lctr at or above 3200' .
VALLU 2H	33	Climb straight ahead to 1300' , turn RIGHT (MAX IAS 210 KTS), intercept 225° bearing to MI Lctr, intercept 255° bearing from MR Lctr to VALLU Int.	Cross MI Lctr at or above 4500' .
VALLU 2L		Climb straight ahead to 1300' , turn RIGHT (MAX IAS 210 KTS) to MR Lctr, then turn RIGHT (MAX IAS 210 KTS), 285° heading, intercept 255° bearing from MR Lctr to VALLU Int.	Cross MR Lctr at or above 5500' .